



Premium Lift Systems

### Commercial/Industrial Specification Request

Date: \_\_\_\_\_

Requested Delivery Date: \_\_\_\_\_

Company Name: \_\_\_\_\_

Bayne Contact: \_\_\_\_\_

Contact: \_\_\_\_\_

e-mail: \_\_\_\_\_

End User: \_\_\_\_\_

Phone: \_\_\_\_\_

Fax: \_\_\_\_\_

Application: \_\_\_\_\_

#### Cart/Container Information

Cart Type: \_\_\_\_\_

Cart Manufacturer: \_\_\_\_\_

Model Number: \_\_\_\_\_

Weight Capacity: \_\_\_\_\_

Overall Dimensions: \_\_\_\_\_

	Yes	No
Fork Pockets:	<input type="checkbox"/>	<input type="checkbox"/>
Casters	<input type="checkbox"/>	<input type="checkbox"/>
Lid(s)	<input type="checkbox"/>	<input type="checkbox"/>

Voltage Required: \_\_\_\_\_

Power Unit UL Approved:      **Yes** \_\_\_\_\_      **No** \_\_\_\_\_

Estimated Cycles Per Hour: \_\_\_\_\_

Frame:      Stationary: \_\_\_\_\_

Mobile/Casters: \_\_\_\_\_

#### What Type of Material Is Being Dumped?

\_\_\_\_\_

#### Lifter/Dumper Layout Information (Ref Page 2)

Max Weight Being Dumped \_\_\_\_\_

Dump Over Height (Ref. A): \_\_\_\_\_

Carry Over Distance (Ref. B): \_\_\_\_\_

Overhead Clearance (Ref. C): \_\_\_\_\_

Rearward Clearance (Ref. D): \_\_\_\_\_

Pad Dimensions (L X W): \_\_\_\_\_

Other (Specify): \_\_\_\_\_

Pictures Available of Lifter Location:      **Yes** \_\_\_ **No** \_\_\_

#### Optional Equipment (Requested By Customer/Required By Engineering)

	Yes	No
Chute:	<input type="checkbox"/>	<input type="checkbox"/>
Machine Mounts:	<input type="checkbox"/>	<input type="checkbox"/>
Pendant Control:	<input type="checkbox"/>	<input type="checkbox"/>

Other (Specify): \_\_\_\_\_

\_\_\_\_\_

\_\_\_\_\_

\_\_\_\_\_

#### Additional Comments:

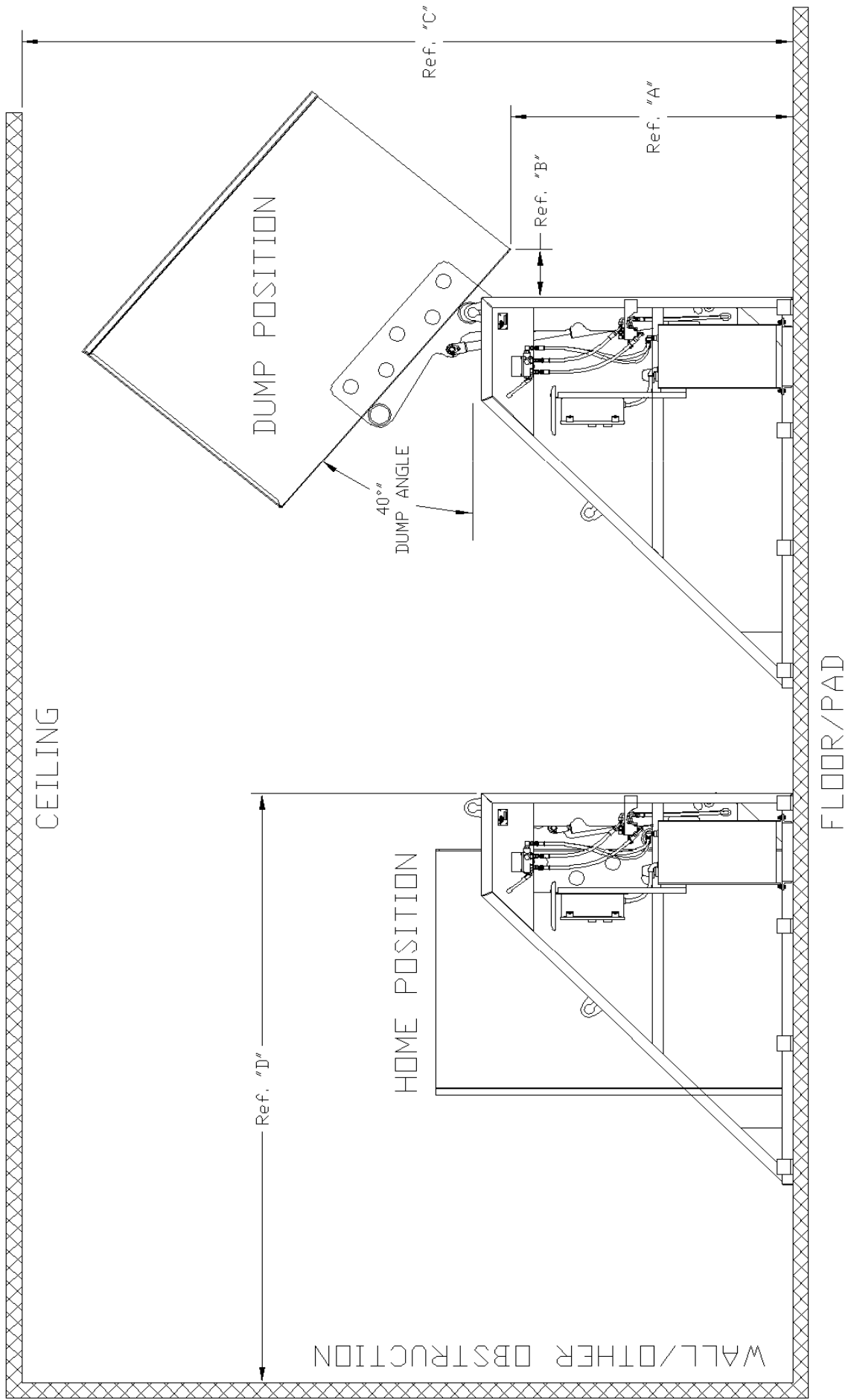

<b>CONFIDENTIAL</b> This drawing is private and confidential communication and the property of BAYNE MACHINE WORKS, INC., Greenville, S.C. It MUST NOT be copied or lent without consent of BAYNE MACHINE WORKS, INC., and must be promptly returned with tender and/or completion of order to the purchasing department.	SCALE:	SHEET	OF	REV.
	1=18	1	1	-
<b>BAYNE MACHINE WORKS, INC.</b> 910 FORK SHOALS ROAD - GREENVILLE, SC 29605 - 864-286-3877	TITLE: C/I ORDER FORM LAYOUT	DATE: 02/15/08	CHK'D BY: WTS	DWG. NO.:
TOLERANCES IF NOT NOTED: 0.000 ±0.005 - 0.00 ±0.015 0/0 ±.1/32 - ANGULAR ±0.25				